



HARVARD
MEDICAL SCHOOL



BRIGHAM AND
WOMEN'S HOSPITAL

BOSTON BREAST IMAGING UPDATE

September 9-11, 2016

Long Wharf Marriott
Boston, Massachusetts

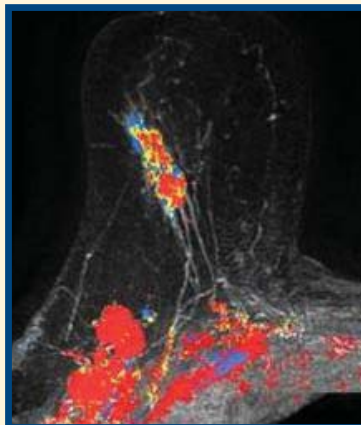
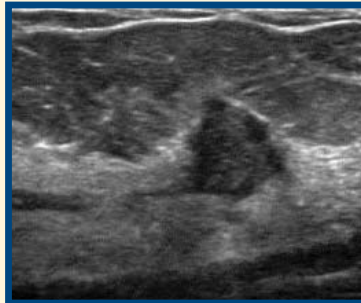

COURSE DIRECTORS

Sughra Raza, MD, FACR

Robyn L. Birdwell, MD, FACR

FRIDAY, SEPTEMBER 9, 2016

7:00	Registration / Continental Breakfast	
	Moderator: Dr. Raza	
7:50	Welcome	<i>Dr. Raza</i>
8:00	<i>Evaluating Asymmetries and Architectural Distortion</i>	<i>Dr. Georgian-Smith</i>
9:00	<i>Multimodality Evaluation of Breast Masses</i>	<i>Dr. Richman</i>
9:30	<i>Evaluating Breast Calcifications: When Should We Worry About Cancer?</i>	<i>Dr. Mehta</i>
10:00	<i>Role of Breast MRI in Problem Solving</i>	<i>Dr. Giess</i>
10:30	BREAK	
11:00	Primary Care Perspective on Breast Cancer Screening and Risk Assessment	<i>Dr. Haas</i>
11:30	Are We Ready for Risk-Based Screening?	<i>Dr. Harvey</i>
12:00	Questions and Answers	
12:15	Lunch Recess	
	Moderator: Dr. Birdwell	
1:30	<i>Dense Breasts, Cancer Risk and Supplemental Screening -- Where do we stand?</i>	<i>Dr. Slanetz</i>
2:00	Improving Patient Care Using Informatics Tools in Breast Imaging	<i>Dr. Sippo</i>
2:30	Avoiding Missed Cancers and Limiting Risk	<i>Dr. Meyer</i>
3:00	BREAK and EXHIBITS	
3:30	<i>Managing BIRADS 2, 3 and 4 Cases</i>	<i>Dr. Harvey</i>
4:30	Breast Ultrasound: BIRADS Update and Newer Methods	<i>Dr. Durfee</i>
5:00	Questions and Answers	
5:15	Adjourn	

SATURDAY, SEPTEMBER 10, 2016

7:00	Continental Breakfast	
	Moderator: Dr. Giess	
7:55	Welcome	<i>Dr. Giess</i>
8:00	1986-2016: 30 Years of CE Breast MRI	<i>Dr. Sardanelli</i>
8:30	Fast MRI	<i>Dr. Lehman</i>
9:00	Background Parenchymal Enhancement on Breast MRI: Implications	<i>Dr. Raza</i>
9:30	High-Risk Screening with MRI Alone?	<i>Dr. Sardanelli</i>
10:00	Role of AMIGO in Margin Management During Breast Surgery	<i>Dr. Gombos</i>
10:30	BREAK and EXHIBITS	
11:00	Innovations in Breast Cancer: Biology and Treatment	<i>Dr. Burstein</i>
12:00	Thoughts and Concerns Surrounding Breast Over-Diagnosis	<i>Dr. Birdwell</i>
12:30	Questions and Answers	
12:45	Lunch Recess	
	Moderator: Dr. Lehman	
2:00	<i>Management of Lobular Neoplasia of the Breast</i>	<i>Dr. King</i>
2:30	Preoperative Breast MRI in the Real Clinical World	<i>Dr. Sardanelli</i>
3:00	<i>DCIS: Optimal Management - Surgery or Surveillance</i>	<i>Dr. Lehman</i>
3:30	BREAK and EXHIBITS	
4:00	<i>Imaging Considerations of Inflammatory Breast Cancer/ Monitoring Treatment Response</i>	<i>Dr. Yeh</i>
4:30	Power of US in Daily Breast Imaging Dilemmas	<i>Dr. Kwait</i>
5:00	<i>Limiting Risk by Rigorous Rad-Path Correlation</i>	<i>Dr. Denison</i>
5:30	Questions and Answers	
5:45	Adjourn	

SUNDAY, SEPTEMBER 11, 2016

7:00	Continental Breakfast	
	Moderator: Dr. Kopans	
8:00	Cancer Biology and Imaging Implications	<i>Dr. Kopans</i>
8:30	Image-guided Biopsy Part I: Techniques	<i>Dr. Smith</i>
9:00	Image-guided Biopsy Part II: Pearls & Pitfalls	<i>Dr. Peters</i>
9:30	Axillary Management in Breast Cancer: What the Breast Imager Should Know	<i>Dr. Chikarmane</i>
10:00	BREAK and EXHIBITS	
10:30	Radio-Active Seed Localization: Growing Pains	<i>Dr. Senapati</i>
11:00	Misses, Misdiagnoses, and Mismatch: Lessons from our Teaching File	<i>Dr. Frost</i>
12:00	Screening Mammography: Facts, Fiction, etc	<i>Dr. Kopans</i>
12:30	Questions and Answers	
12:45	Adjourn	

Program changes/substitutions may be made without notice.

Lectures in italics have been submitted for review and qualification by the ABR for SAM credit

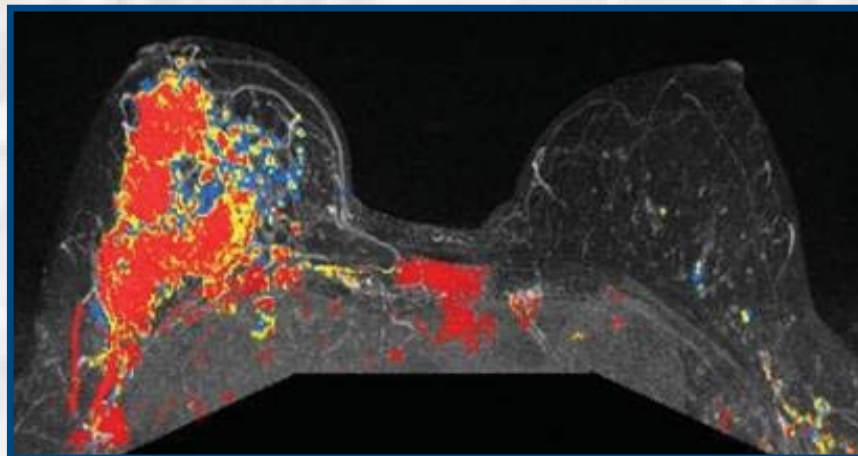
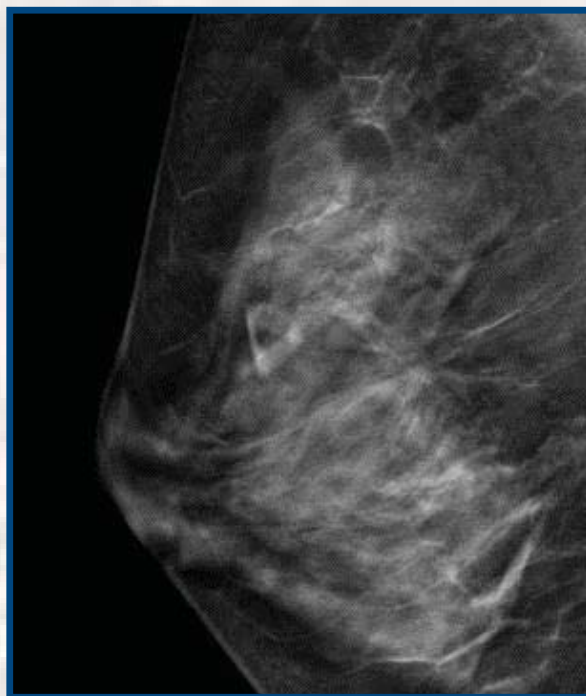

COURSE DESCRIPTION

This course is designed to enhance the knowledge of radiologists specializing in breast imaging including early detection and diagnosis of breast cancer. Methodologies will include didactic and interactive formats. Topics include: Biology of breast cancer, diagnostic imaging options, interventional procedures directed toward breast care, management and treatment issues surrounding breast disease, controversial and cutting edge information concerning management of non cancer high risk pathologic entities, and personalized risk assessment for potential tailored screening for breast cancer.

LEARNING OBJECTIVES

Upon completion of this activity, participants will be able to:

- Integrate state of the art data on common issues related to breast cancer detection and diagnosis
- Utilize the available literature regarding screening and risk assessment to optimize their individual practice
- Model expert management algorithms for a variety of breast care needs

TARGET AUDIENCE

This course is directed to radiologists in practice and in training whose scope includes breast Imaging.

COURSE DIRECTORS

Robyn L. Birdwell, MD, FACR: Associate Professor of Radiology, Harvard Medical School; Division of Breast Imaging, Brigham and Women's Hospital

Sughra Raza, MD, FACR: Associate Professor of Radiology, Harvard Medical School; Associate Director, Breast Imaging, Director, Women's Imaging Program, Brigham and Women's Hospital

GUEST FACULTY

Jennifer A. Harvey, MD, FACR: Professor of Radiology, Chief, Division of Breast Imaging, Co-Director of the UVa Breast Care Program, Vice-Chair, Faculty Development University of Virginia Charlottesville, VA

Francesco Sardanelli, MD: Professor of Radiology, Director of the Postgraduation School in Radiodiagnostics, University of Milan, Director, Unit of Radiology, Research Hospital Policlinico San Donato, Director, European Network for Assessment of Imaging in Medicine (EuroAIM); President, Italian College of Breast Radiologists, Milan, Italy

HARVARD MEDICAL SCHOOL FACULTY

Harold J. Burstein, MD, PhD: Associate Professor of Medicine, Harvard Medical School; Division of Breast Oncology, Dana-Farber Cancer Institute

Sona A. Chikarmane, MD: Instructor in Radiology; Harvard Medical School; Division of Breast Imaging, Brigham and Women's Hospital

Christine Denison, MD: Assistant Professor of Radiology, Harvard Medical School; Division of Breast Imaging, Brigham and Women's Hospital

HARVARD MEDICAL SCHOOL FACULTY (cont.)

Sara M. Durfee, MD: Assistant Professor of Radiology, Harvard Medical School; Division of Ultrasound, Brigham and Women's Hospital

Elisabeth P. Frost, MD: Assistant Professor of Radiology; Division of Breast Imaging, Brigham and Women's Hospital

Dianne Georgian-Smith, MD: Associate Professor of Radiology, Harvard Medical School; Division of Breast Imaging, Brigham and Women's Hospital

Catherine S. Giess, MD: Assistant Professor of Radiology, Harvard Medical School; Section Head, Breast Imaging, Brigham and Women's Hospital

Eva C. Gombos, MD: Assistant Professor of Radiology, Harvard Medical School; Division of Breast Imaging, Brigham and Women's Hospital

Jennifer S. Haas, MD, MSPH: Professor of Medicine, Harvard Medical School; Professor, Social and Behavioral Sciences, Harvard T.H. Chan School Of Public Health, Dana-Farber Cancer Institute, Brigham and Women's

Tari A. King, MD: Associate Professor of Surgery, Harvard Medical School; Chief, Breast Surgery, Associate Division Chief for Breast Surgery, Brigham and Women's Hospital

Daniel B. Kopans, MD: Professor of Radiology, Harvard Medical School; Division of Breast Imaging, Massachusetts General Hospital, Avon Comprehensive Breast Evaluation

Dylan C. Kwait, MD: Instructor in Radiology, Harvard Medical School; Division of Breast Imaging, Brigham and Women's Hospital

Constance D. Lehman, MD, PhD: Professor of Radiology; Harvard Medical School; Division of Breast Imaging, Massachusetts General Hospital

Tejas S. Mehta, MD, MPH: Assistant Professor of Radiology, Harvard Medical School; Co-Director, BreastCare Center, Chief, Breast Imaging, Co-Director, Breast Imaging Fellowship Program, Beth Israel Deaconess Medical Center

Jack E. Meyer, MD: Professor of Radiology, Harvard Medical School; Clinical Director, Mammography, Dana-Farber Cancer Institute

Hope E. Peters, MD: Instructor in Radiology, Harvard Medical School; Division of Ultrasound, Brigham and Women's Hospital

Bethany A. Richman, MD: Instructor in Radiology, Harvard Medical School; Division of Breast Imaging; Brigham and Women's Faulkner Hospital

Gunjan M. Senapati, MD: Instructor in Radiology, Harvard Medical School; Division of Breast Imaging, Brigham and Women's Hospital

Dorothy A. Sippo, MD: Instructor in Radiology, Harvard Medical School; Division of Breast Imaging, Massachusetts General Hospital

Priscilla J. Slanetz, MD: Associate Professor of Radiology; Harvard Medical School; Division of Breast Imaging, Beth Israel Deaconess Hospital

Lorraine B. Smith, MD: Instructor in Radiology, Harvard Medical School; Division of Breast Imaging, Brigham and Women's Hospital

Eren D. Yeh, MD: Assistant Professor of Radiology, Harvard Medical School; Division of Breast Imaging Brigham and Women's Hospital

ACCREDITATION

The Harvard Medical School is accredited by the Accreditation Council for Continuing Medical Education to provide continuing medical education for physicians.

The Harvard Medical School designates this live activity for a maximum of 18.75 *AMA PRA Category 1 Credits*[™]. Physicians should claim only the credit commensurate with the extent of their participation in the activity.

This activity meets the criteria of the Massachusetts Board of Registration in Medicine for 1.50 credits of Risk Management Study. Please check your individual state licensing board requirements before claiming these credits.

The Royal College of Physicians and Surgeons of Canada recognizes conferences and workshops held outside of Canada that are developed by a university, academy, hospital, specialty society or college as accredited group learning activities. Through an agreement between the American Medical Association and the European Union of Medical Specialists, physicians may convert *AMA PRA Category 1 Credit*[™] to an equivalent number of European CME Credits[®] (ECMECs[®]). Information on the process of converting *AMA PRA Category 1 Credits*[™] to ECMECs[®] can be found at: www.eaccme.eu.

SAM CREDIT

This course is pending approval by the American Board of Radiology for Self Assessment Credits (SAM).

ABMS/ACGME COMPETENCIES

This course is designed to meet one or more of the following American Board of Medical Specialties and Accreditation Council of Graduate Medical Education competencies:

Patient care and procedural skills, medical knowledge and practice-based learning and improvement

REGISTRATION INFORMATION

Physicians	\$895
Residents/Fellows in Training/Technologist	\$695
Allied Health Professionals	\$695

**Processing \$5 (non-refundable service fee) *All fees shown in USD.*

Registrations for Harvard Medical School CME programs are made via our secure online registration system. To register for this course, please visit:

<https://www.hmscmeregistration.org/breastimaging2016>. At the end of the registration process, a Processing (non-refundable service fee) \$5 will be added to your registration, and you will have the choice of paying by check or credit card (Visa, MasterCard, or American Express). If you are paying by check, the online registration system will provide you with instructions and a printable form for remitting your course fees by check. Postal, telephone, fax, and cash-payment registrations are not accepted. Upon receipt of your paid registration, an email confirmation from the HMS DCE office will be sent to you. Be sure to include an email address that you check frequently. Your email address is used for critical information, including registration confirmation, evaluation, and certificate.

REFUND POLICY

Refunds, less an administrative fee of \$75, will be issued for all cancellations received two weeks prior to the start of the course. Refund requests must be received by postal mail or email. No refund will be issued should cancellation occur less than two weeks prior. "No shows" are subject to the full course fee and no refunds will be issued once the conference has started.

INQUIRIES

By phone (617-384-8600), Mon – Fri, 9 am to 5 pm (ET) or by email at: ceprograms@hms.harvard.edu.

COURSE LOCATION/ACCOMMODATIONS/ TRAVEL

All sessions will be held at The Boston Marriott Long Wharf, 296 State Street, Boston, MA 02109 (Telephone: 617-227-0800). A limited number of rooms have been reserved at the Boston Marriott Long Wharf, (800) 228-9290 or (617) 227-0800 until August 11, 2016. Please specify that you are enrolled in this activity to receive a reduced room rate of \$319 per night. Hotel arrangements can also be made online at:

<http://cwp.marriott.com/boslw/breastimagingsep2016>

Please do not purchase nonrefundable airline ticket(s) until you have received an email from our office confirming your paid registration.

DISCLOSURE POLICY

Harvard Medical School (HMS) adheres to all ACCME Essential Areas, Standards, and Policies. It is HMS's policy that those who have influenced the content of a CME activity (e.g. planners, faculty, authors, reviewers and others) disclose all relevant financial relationships with commercial entities so that HMS may identify and resolve any conflicts of interest prior to the activity. These disclosures will be provided in the activity materials along with disclosure of any commercial support received for the activity. Additionally, faculty members have been instructed to disclose any limitations of data and unlabeled or investigational uses of products during their presentations.

DISCLAIMER

CME activities sponsored by Harvard Medical School are offered solely for educational purposes and do not constitute any form of certification of competency. Practitioners should always consult additional sources of information and exercise their best professional judgment before making clinical decisions of any kind.



For More Information and Registration:
<https://www.hmscmeregistration.org/breastimaging2016>